

**QUADRA ST
2023-10-10**

**between
to**

**LILY AND CHATTERTON
2023-10-16**



The data presented here is for information purposes only and should not be considered authoritative for construction, geotechnical, engineering, navigational, legal, or other site-specific uses. Please note that small datasets may skew the calculation of the hourly 85th percentile speed. The information shared is owned by the Transportation Division of the Engineering Department at the District of Saanich. Accuracy is not guaranteed.

This document contains:

Overview

Vehicle Volume Summary

Vehicle Speed Summary

Vehicle Classification Summary

Overview

QUADRA ST between LILY AND CHATTERTON
2023-10-10 to 2023-10-16



Location Map

Metric	NB	SB	Combined
Average Traffic Volume (weekdays)	8615	8655	17270
Average Speed (km/h)	48	53	51

Weather Information	Value
Minimum Temperature	6.4 °C
Maximum Temperature	16.3 °C
Total Precipitation	6.6 mm

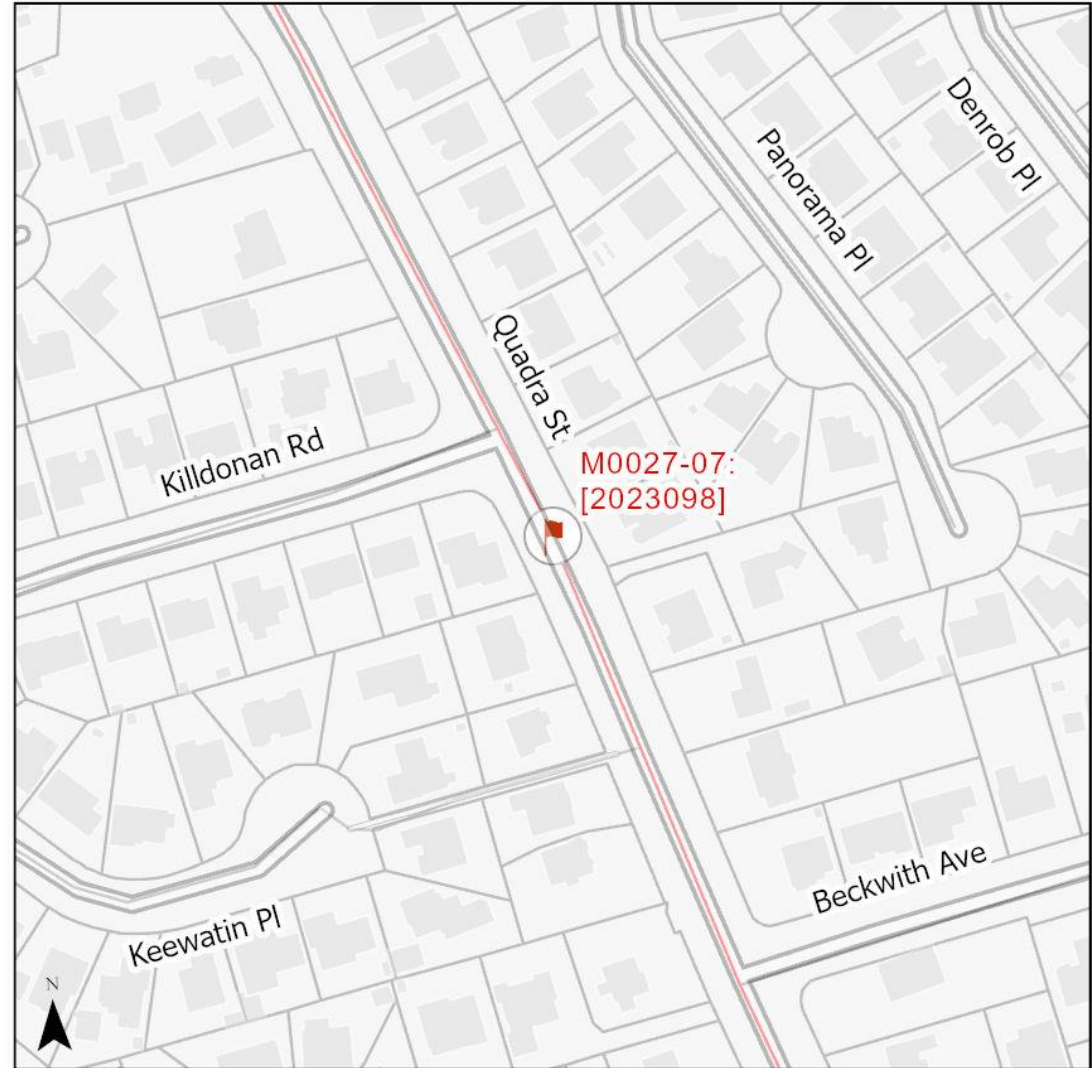

Vehicle Volume Summary

Start Date: 2023-10-10
 Start Time: 12:00 AM
 Station ID: M0027-07



Location: QUADRA ST Between LILY AND CHATTERTON

DATE:	2023-10-16		2023-10-10		2023-10-11		2023-10-12		2023-10-13		WK AVG		WK AVG	HOURLY
Time:	NB	SB	NB	SB	NB	SB	NB	SB	NB	SB	NB	SB	CH 1+2	%
12-1 AM	37	11	34	20	32	33	43	33	34	30	36	25	61	0.4%
1-2 AM	5	15	13	11	14	12	18	18	9	14	12	14	26	0.1%
2-3 AM	7	12	4	12	4	14	8	16	3	23	5	15	21	0.1%
3-4 AM	8	22	16	23	8	25	10	24	14	29	11	25	36	0.2%
4-5 AM	16	28	19	42	22	33	23	33	25	29	21	33	54	0.3%
5-6 AM	49	104	68	129	63	112	54	136	60	112	59	119	177	1.0%
6-7 AM	177	255	188	241	191	256	184	245	175	226	183	245	428	2.5%
7-8 AM	458	449	458	466	479	484	474	473	461	493	466	473	939	5.4%
8-9 AM	673	638	730	690	700	730	695	670	720	612	704	668	1372	7.9%
9-10 AM	484	531	591	561	580	552	568	557	575	575	560	555	1115	6.5%
10-11 AM	487	548	559	515	529	492	568	549	579	553	544	531	1076	6.2%
11-12 PM	489	481	558	547	590	554	587	554	615	616	568	550	1118	6.5%
12-1 PM	499	544	571	616	554	620	598	554	591	593	563	585	1148	6.6%
1-2 PM	548	559	570	566	594	544	577	573	646	617	587	572	1159	6.7%
2-3 PM	595	576	642	608	649	593	700	611	636	683	644	614	1259	7.3%
3-4 PM	702	758	751	709	721	707	738	728	736	725	730	725	1455	8.4%
4-5 PM	739	712	729	619	768	716	788	738	703	690	745	695	1440	8.3%
5-6 PM	611	562	621	674	654	655	703	636	677	603	653	626	1279	7.4%
6-7 PM	443	445	506	502	512	497	487	552	479	457	485	491	976	5.7%
7-8 PM	311	364	341	350	398	377	388	419	352	413	358	385	743	4.3%
8-9 PM	249	231	273	288	276	262	297	293	280	298	275	274	549	3.2%
9-10 PM	198	173	201	223	224	253	242	238	219	252	217	228	445	2.6%
10-11 PM	84	105	109	111	101	151	112	123	146	180	110	134	244	1.4%
11-12 AM	76	53	75	55	78	81	77	80	89	93	79	72	151	0.9%
LANES	7945	8176	8627	8578	8741	8753	8939	8853	8824	8916	8615	8655	17270	100.0%
TOTAL	16121		17205		17494		17792		17740		17270			
	MON		TUE		WED		THURS		FRI		WK AVG			
MAX. 7 - 9 am PEAK		1372		7.9%	between	8-9 AM	7296	6 HR TOTAL	2 HOUR PEAK INTERVALS					
MAX. 7 - 11 am PEAK		1372		7.9%	between	8-9 AM	5030	4 HR TOTAL	2 HR AM (7 - 9 AM)					
MAX. 11 am - 1 pm PEAK		1148		6.6%	between	12-1 PM	24 HOUR FACTORS		VEH / HR					
MAX. 11 am - 3 pm PEAK		1259		7.3%	between	2-3 PM	2.37	6-24 HR FACT.	VEH / 2HR					
MAX. 4 - 6 pm PEAK		1440		8.3%	between	4-5 PM	3.43	4-24 HR FACT.	2 HR %					
MAX. 3 - 6 pm PEAK		1455		8.4%	between	3-4 PM			2 HR PM (4 - 6 PM)					
									VEH / 2HR					
									2 HR %					
									7-8 AM	939	2311	13.4%		
									8-9 AM	1372				
									11-12 PM	1118	2266	13.1%		
									12-1 PM	1148				
									4-5 PM	1440	2720	15.7%		
									5-6 PM	1279				

Vehicle Speed Summary



Station ID: M0027-07
 Location: QUADRA ST Between LILY AND CHATTERTON
 Dates: 2023-10-10 to 2023-10-16

Bin Number	1	2	3	4	5	6	7	8	9	10	11	12	13	14
Bin Speeds	1-20	21-25	26-30	31-35	36-40	41-45	46-50	51-55	56-60	61-65	66-70	71-80	81-90	91-9999
Count Total	1259	1029	1974	4791	6635	9016	22691	27702	23273	9779	3694	1191	113	36
Percent Total	1%	1%	2%	4%	6%	8%	20%	24%	21%	9%	3%	1%	0%	0%

Movements	Above 30 km/h	Above 40 km/h	Above 50 km/h
NB	93%	77%	51%
SB	99%	95%	66%
Combined	96%	86%	58%

Movements	Average Speed	85th Percentile Speed	95th Percentile Speed
NB	49 km/h	60 km/h	64 km/h
SB	53 km/h	61 km/h	66 km/h
Combined	51 km/h	60 km/h	64 km/h

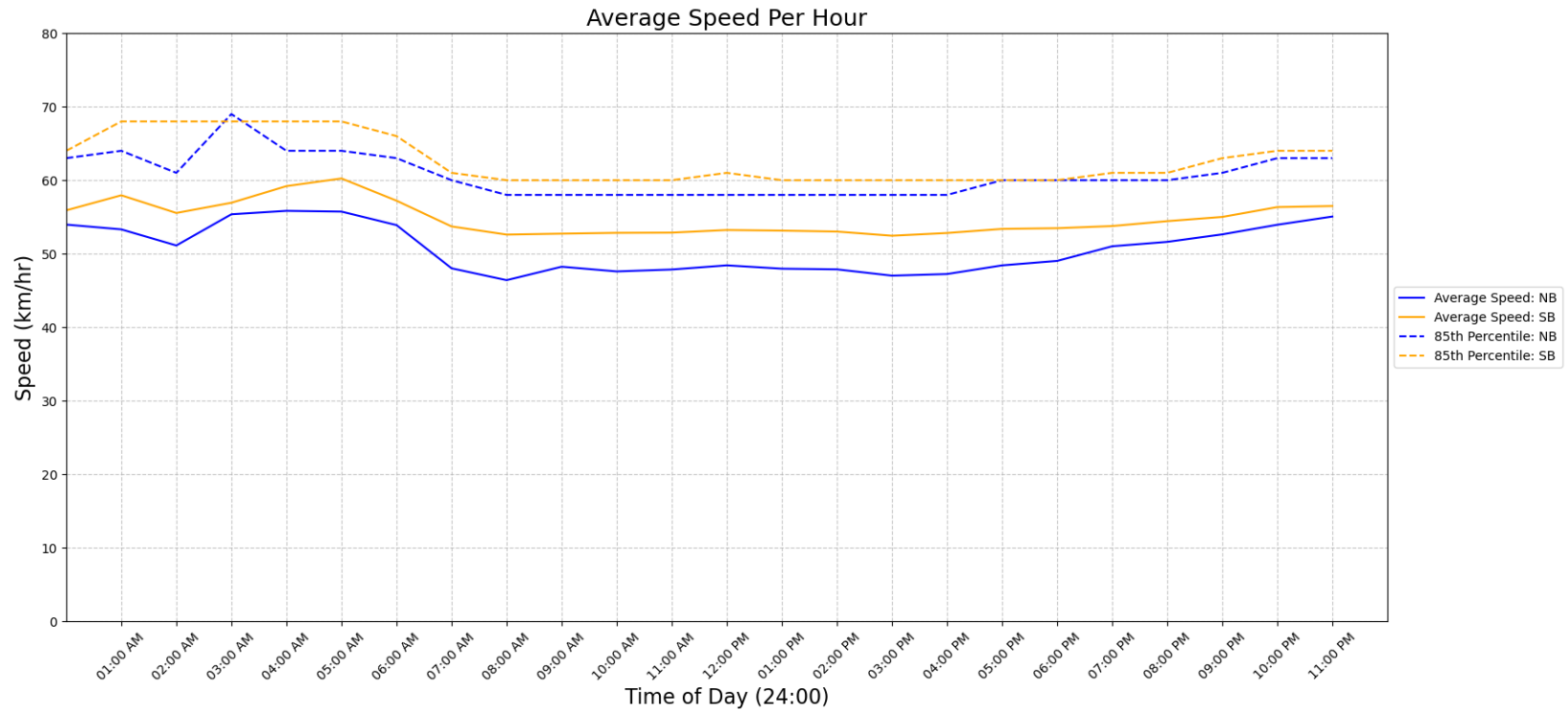

Vehicle Class Summary

Station ID M0027-07
 Location: QUADRA ST Between LILY AND CHATTERTON
 Dates: 2023-10-10 to 2023-10-16



Classification	Motorcycle	Car & Light Goods Vehicles	Buses & Single Unit Truck	Trailer Truck	Multi-trailer truck
Length	0m to 2.00m	2.01m to 7.00m	7.00m to 15.20m	15.20m to 22.50m	22.51m to 999m

Movement	Classification					Total
	Motorcycle	Car & Light Goods Vehicles	Buses & Single Unit Truck	Trailer Truck	Multi-trailer truck	
NB	170	48429	7167	444	68	56278
SB	12	50156	6510	206	21	56905
Total	182	98585	13677	650	89	113183
Percentage of Total	0.16%	87.10%	12.08%	0.57%	0.08%	100.00%